Énergie et Ressources naturelles Québec

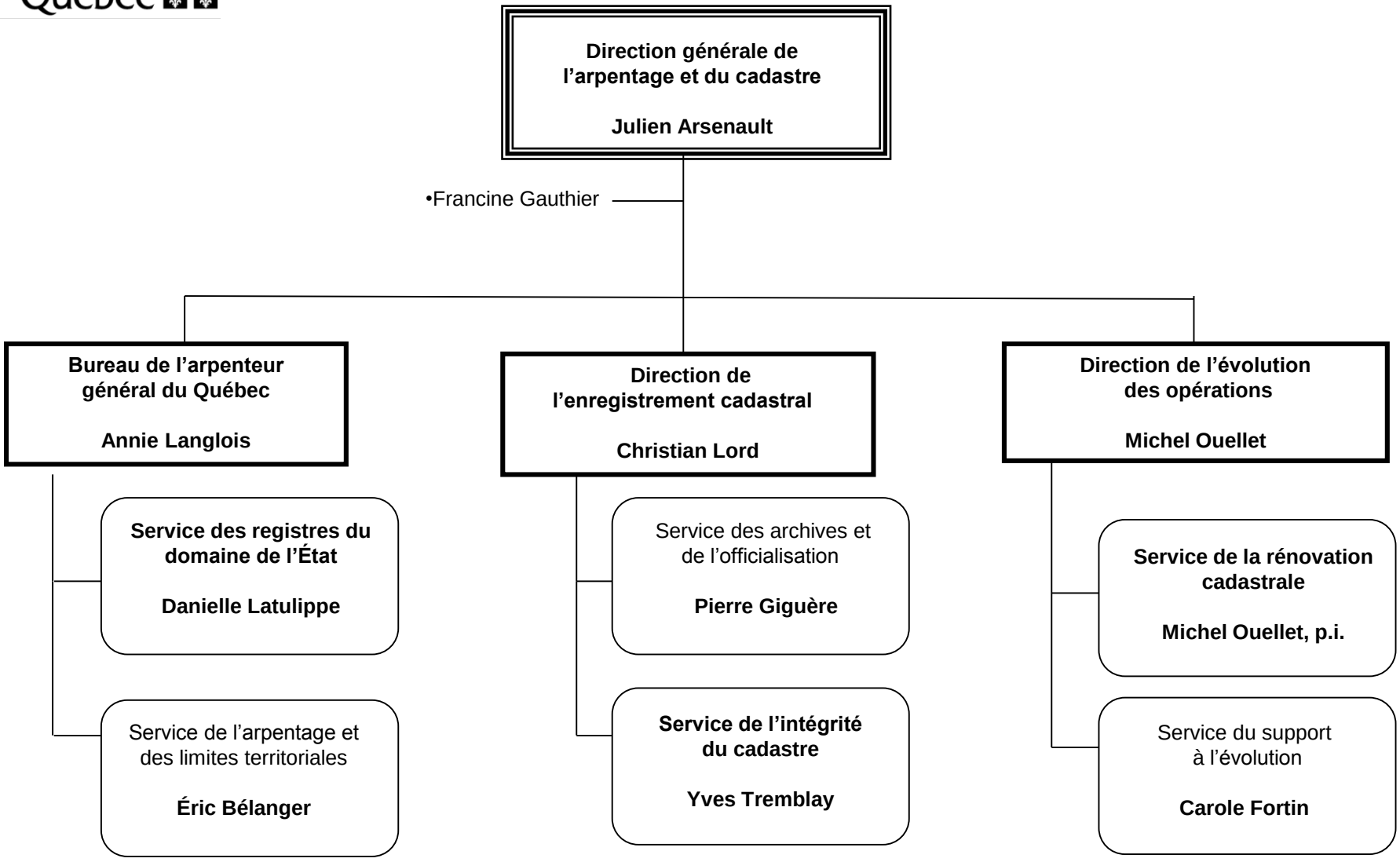

2018-06-28